

2.1. EVENT SITE MAP

A detailed event site plan extract is available below. For a current and up to date copy, refer to the Event Organiser in section 1.4 of this document for the latest site plan.

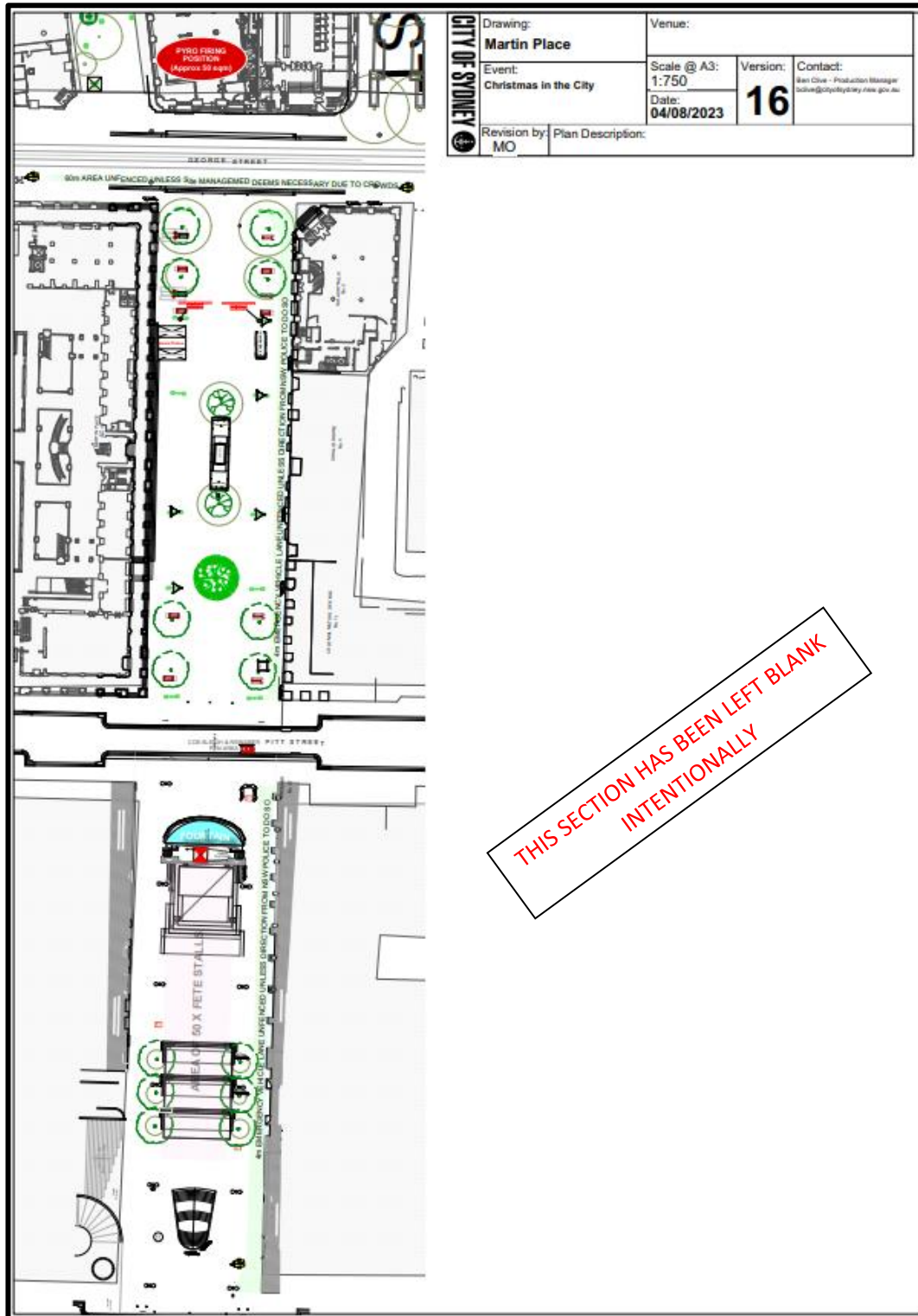

The event site map



2.2. OTHER EVENT MAPS

As detailed above, the Santa Sleigh component will travel from Circular Quay to Town Hall Loading Dock, stopping momentarily at Martin Place to allow the Lord Mayor to speak to the audience. An extract of the intended route under Police escort is below.

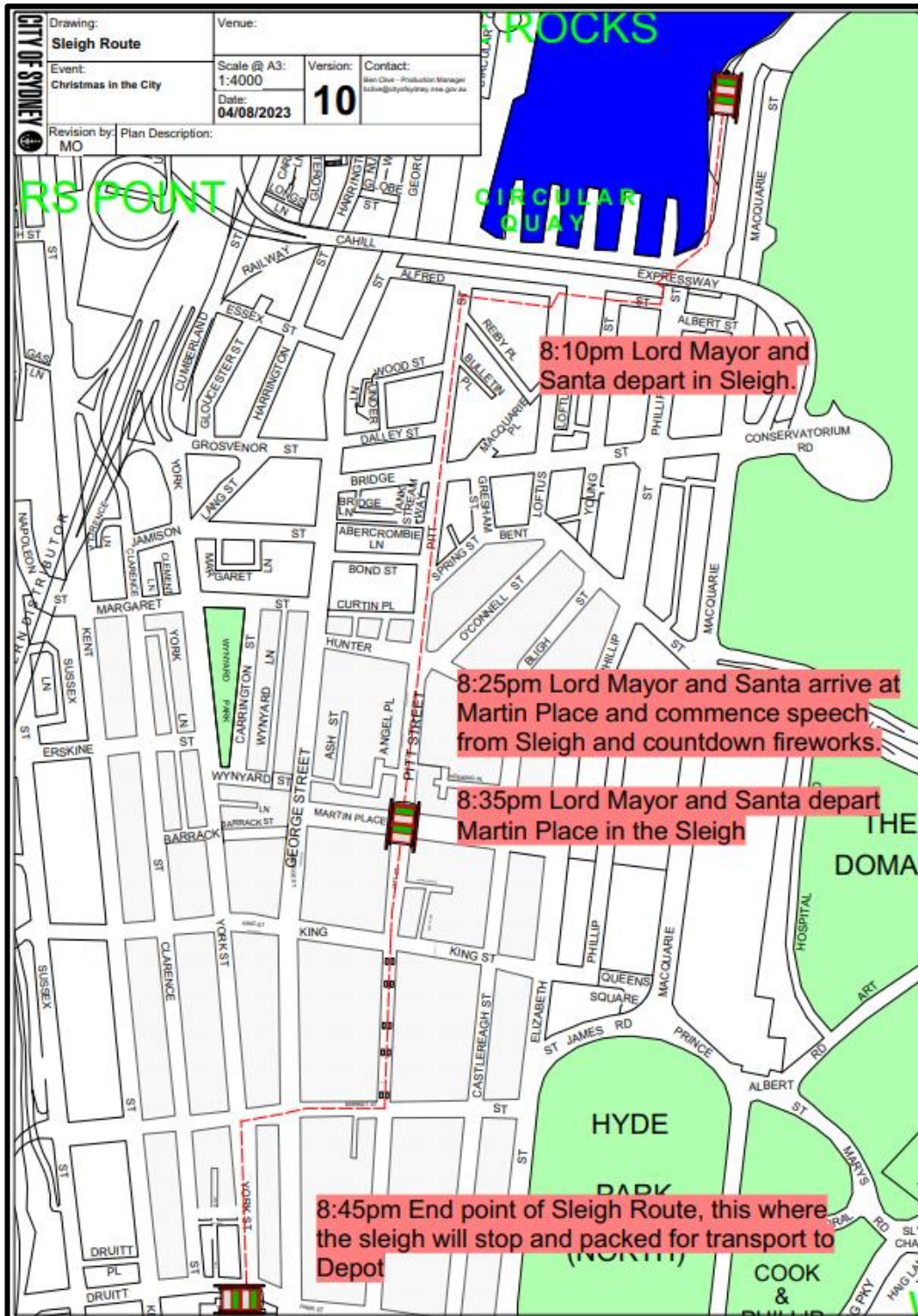

Santa sleigh route from Circular Quay to Town Hall via Martin Place.





TRAFFIC GUIDANCE SCHEME FOR EVENT

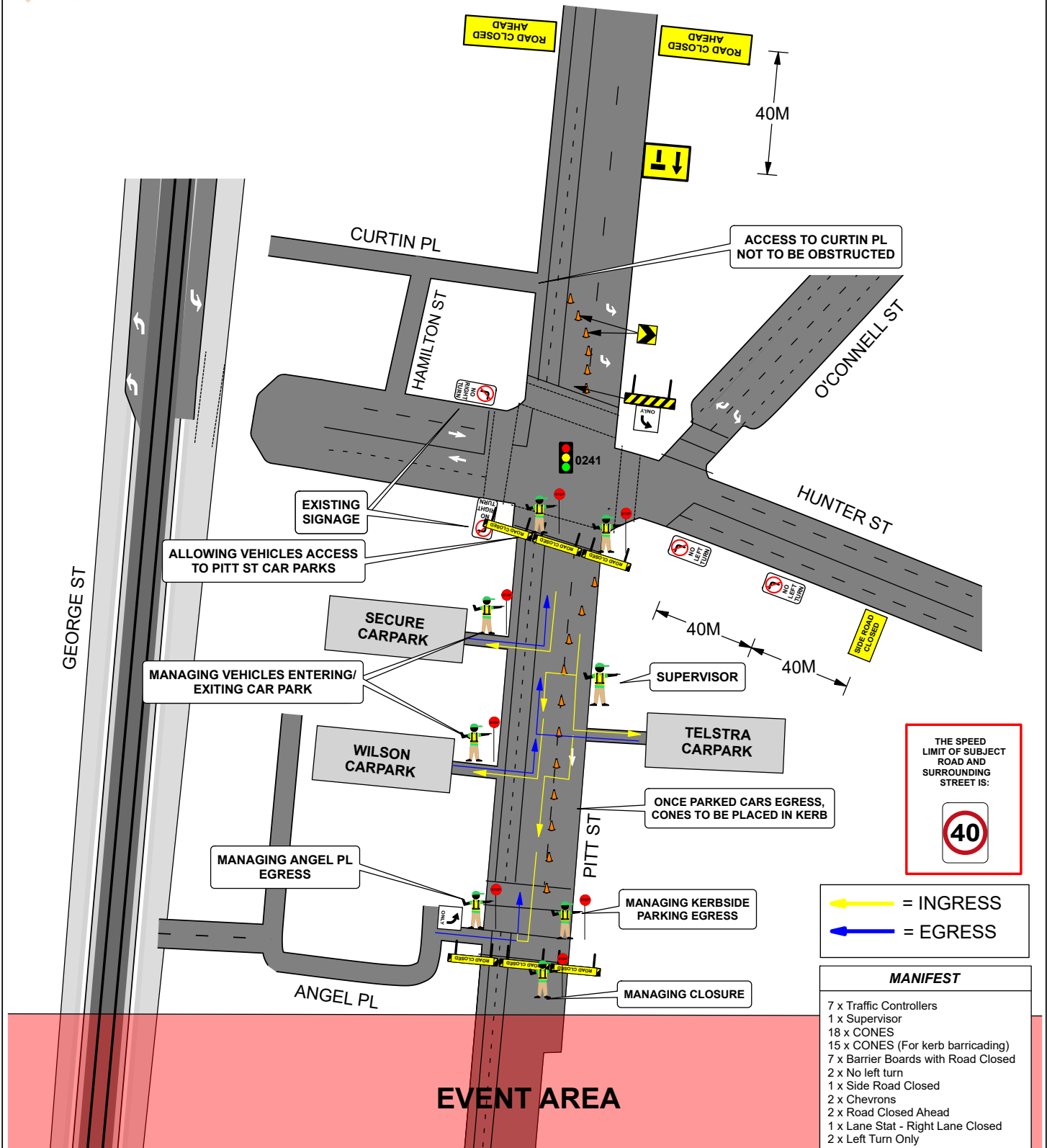

THE SPEED LIMIT OF SUBJECT ROAD AND SURROUNDING STREET IS:

← = INGRESS
→ = EGRESS

MANIFEST		
7 x Traffic Controllers		
1 x Supervisor		
18 x CONES		
15 x CONES (For kerb barricading)		
7 x Barrier Boards with Road Closed		
2 x No left turn		
1 x Side Road Closed		
2 x Chevrons		
2 x Road Closed Ahead		
1 x Lane Stat - Right Lane Closed		
2 x Left Turn Only		

DRAWN BY: MICHAEL PARKER APPROVED BY: KIERAN CATO POLICY: Cato Location Services P/L do not accept responsibility of any traffic guidance scheme if the traffic management is not implemented by Cato Location Services P/L.	TCT 0050831 TCT 0040880	<input checked="" type="checkbox"/> CLOSURE <input type="checkbox"/> STOP/SLOW <input type="checkbox"/> DETOUR <input type="checkbox"/> VMS <input type="checkbox"/> BARRICAADING <input type="checkbox"/> PEDESTRIAN <input type="checkbox"/> PORTABLE SIGNS <input type="checkbox"/> CONTRA FLOW <input type="checkbox"/> LANE MERGE <input type="checkbox"/> ROLLING BLK <input type="checkbox"/> BUS PLAN <input type="checkbox"/> SIGNAGE PLAN	PROJECT: SYDNEY CHRISTMAS TREE LIGHTING MOMENT 2023 CLIENT: CITY OF SYDNEY LOCATION: PITT ST SYDNEY CONTACT: MITCHELL OLD PHONE: 0466 615 790 ORIGINAL SIZE: A4 PORTRAIT COUNCIL: CITY OF SYDNEY	APPROVAL REQUIRED: LOCAL <input checked="" type="checkbox"/> STATE <input checked="" type="checkbox"/> INSW <input type="checkbox"/> OTHER <input type="checkbox"/> ROAD OCCUPANCY LICENCE: TMC requires minimum 10 business days to assess and approve ROLs, this may change due to stake holders requirements	EVENT TIMES: 1700-2100 SET UP: 1600-1700 CLOSURE IN: 1700 CLOSURE OUT: 2230 PACK DOWN: 2315 NOTE: The event schedule will affect the pack-down estimate. Please be aware that these times could change due to vendor delays or an alteration of event plans.	PLAN No: MPC-1 VARIANT: (A) TYPE: TGS REV: 4.0 EVENT DATE: 30 NOVEMBER 2023 PLAN DATE: 25 SEPTEMBER 2023
--	----------------------------	--	--	--	---	---



TRAFFIC GUIDANCE SCHEME FOR EVENT

MANIFEST

- 7 x Traffic Controllers
- 1 x Supervisor
- 7 x CONES
- 4 x Barrier Boards with Road Closed
- 2 x CTCA
- 2 x DIG
- 2 x PTS
- 2 x FLAGGY
- 1x STOP BAT

- = EGRESS
- = INRESS

THE SPEED LIMIT OF SUBJECT ROAD AND SURROUNDING STREET IS:

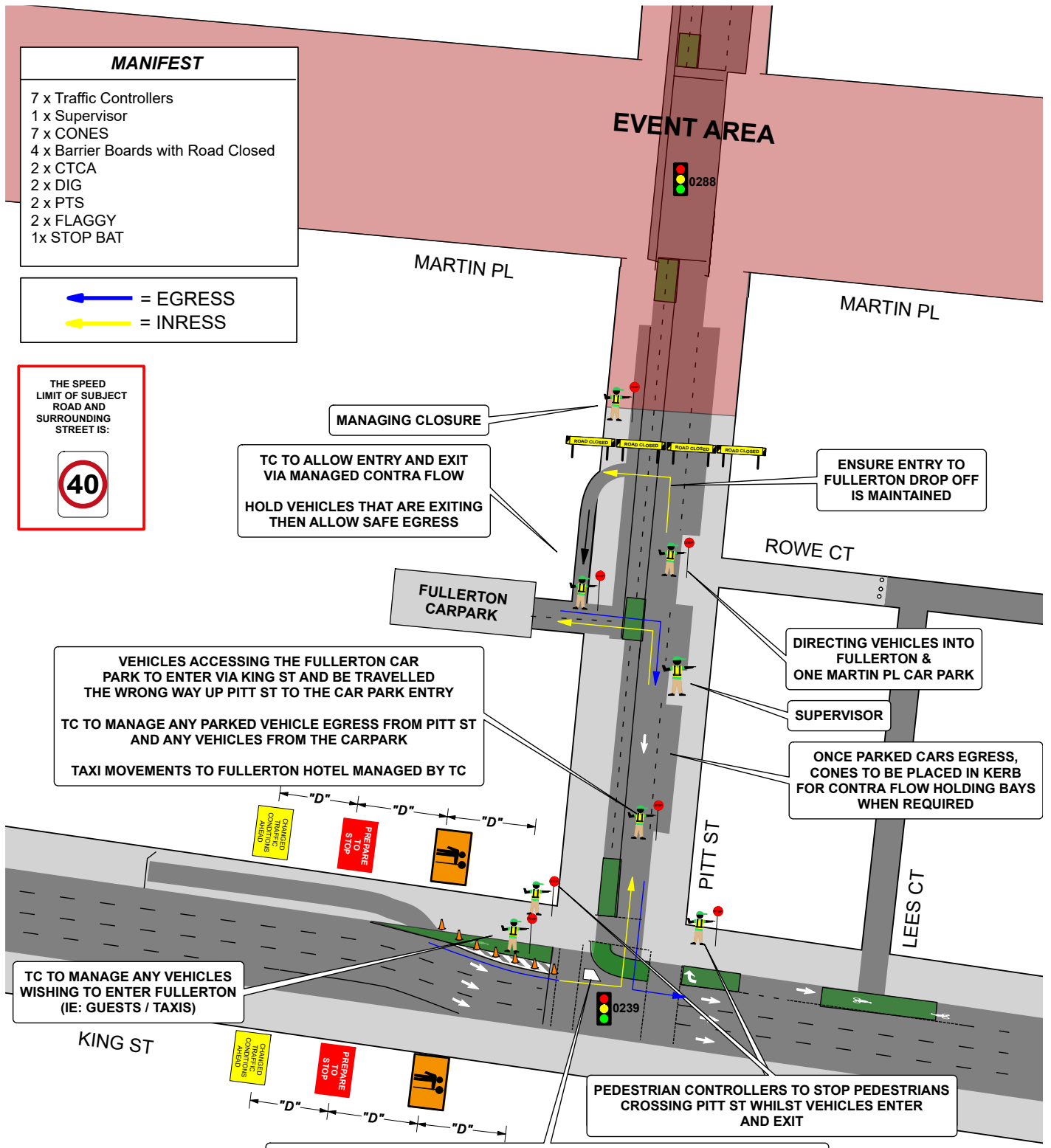

DRAWN BY: MICHAEL PARKER TCT 0050831 APPROVED BY: KIERAN CATO TCT 0040880 POLICY: Calo Location Services P/L do not accept responsibility of any traffic guidance scheme if the traffic management is not implemented by Calo Location Services P/L.	<input checked="" type="checkbox"/> CLOSURE <input type="checkbox"/> BARRICAADING <input type="checkbox"/> LANE MERGE <input type="checkbox"/> STOP/SLOW <input type="checkbox"/> PEDESTRIAN <input type="checkbox"/> ROLLING BLK <input type="checkbox"/> DETOUR <input type="checkbox"/> PORTABLE SIGNS <input type="checkbox"/> BUS PLAN <input type="checkbox"/> VMS <input checked="" type="checkbox"/> CONTRA FLOW <input type="checkbox"/> SIGNAGE PLAN	PROJECT: SYDNEY CHRISTMAS TREE LIGHTING MOMENT 2023 CLIENT: CITY OF SYDNEY CITY OF SYDNEY CONTACT: MITCHELL OLD PHONE: 0466 615 790 ORIGINAL SIZE: A4 PORTRAIT COUNCIL: CITY OF SYDNEY	APPROVAL REQUIRED: LOCAL <input checked="" type="checkbox"/> SET UP: 1600-1700 STATE <input checked="" type="checkbox"/> CLOSURE IN: 1700 INSW <input type="checkbox"/> CLOSURE OUT: 2230 OTHER <input type="checkbox"/> PACK DOWN: 2315	EVENT TIMES: 1700-2100 SET UP: 1600-1700 CLOSURE IN: 1700 CLOSURE OUT: 2230 PACK DOWN: 2315	PLAN No: MPC-2 VARIANT: (A) TYPE: TGS REV: 3.0 EVENT DATE: 30 NOVEMBER 2023 PLAN DATE: 25 SEPTEMBER 2023
--	---	--	--	---	---